

GREEN PARK EDUCATIONAL INSTITUTIONS, NAMAKKAL



TALENT SEARCH EXAM (TSE - 2025)

VI

VI STD

➤ ADMISSION PROCEDURE:

- Admission will be done based on the marks scored in the Talent Search Exam (TSE - 2025).

➤ ENTRANCE EXAM DATES:

- The TSE Exam will be conducted on the following dates. Candidates can choose any one of the following dates for writing TSE Exam.

SNO	DAY	DATE
1	SATURDAY	15.03.25 (March)
2	SATURDAY	22.03.25 (March)
3	SATURDAY	29.03.25 (March)
4	SATURDAY	05.04.25 (April)
5	SATURDAY	12.04.25 (April)
6	SATURDAY	19.04.25 (April)

➤ IMPORTANT NOTE :

- Result of TSE exam will be published on the same day of the entrance exam.
- After publishing the exam result, parents can get the results from the School office.
- Those Students **who are eligible** for the admission should confirm their admission by getting the **Enrollment card** within **one week time** from the date of entrance exam result.
- Students should submit the documents mentioned in the Enrollment card at the time of admission.
- Those Students **who do not get the Enrollment card** within the **stipulated time** will have to write the entrance exam again for the admission.
- Candidates who fail to score the qualifying marks in the first attempt will be given another chance to take the exam.
- Students will be allowed to attend the exam a maximum of **two (2) times** only.

➤ **SCHOLARSHIP:**

- Scholarship will be given based on the marks scored in the **TSE-2025**.
- Scholarship will be given to the **Top 3 students** in the Talent Search Examination.

➤ **ENTRANCE EXAM INSTRUCTIONS:**

- Students should report to the school premises before **09.30 am**.
- Students should bring the Hall ticket given at the time of Registration without fail.
- Follow the instructions of the invigilator to fill the Answer sheet.
- With utmost care write your Hall ticket number & Test booklet code in the answer sheet.
- Apart from writing the answers do not mark or scribble anything in the descriptive answer sheet.
- Students should carry all the necessary materials for the exam such as pen, pencil, eraser, scale, geometry box etc...
- **Students should follow the Dress code while coming for the Entrance Exam.**

DRESS CODE FOR STUDENTS

 **Allowed dress format for male Candidates:**

- **Light coloured formal half hand Shirts and Pants.**

 **Allowed dress format for female candidates:**

- **Light coloured formal half sleeve chudidhar.**

All other formats of Dresses are not allowed.

➤ **MODE OF EXAMINATION:**

TSE-2025 is a Pen & Paper-based exam (OFFLINE EXAM) to be answered on the descriptive paper.

➤ **MEDIUM OF EXAMINATION: ENGLISH**

➤ **DURATION OF EXAM:**

The duration of the exam would be **90 minutes**.

➤ **ENTRANCE EXAM TIMING :**

REPORTING TIME : 09.30 AM

EXAM TIMING : 10.00 AM to 11.30 AM.

➤ **ELIGIBILITY TO APPEAR FOR TSE-2025:**

Students of **STD - V** from all boards across India are eligible.

➤ **PATTERN OF THE EXAM:**

The Exam pattern of TSE-2025 comprises both Objective and Descriptive questions.

Subjects: Tamil, English, Mathematics and Science.

SNO	TYPE	NUMBER OF QUESTIONS	MARKS	TYPE OF QUESTIONS
1	MCQ (Multiple Choice Questions).	10	10	Objective type
2	Fill in the blanks	10	10	Descriptive type
3	Two mark questions	5	10	Descriptive type
4	Five mark questions	4	20	Descriptive type
5	TOTAL	29 QUESTIONS	50 MARKS	
SECTION		DESCRIPTION		
SEC-A (Objective type)		Section-A consists of (10) questions. Each question carries (1) Mark.		
SEC-B (Fill in the blanks)		Section-B consists of (10) questions. Each question carries (1) Mark.		
SEC-C (Two mark questions)		Section-C consists of (5) questions. Each question carries (2) Marks.		
SEC-D (Five mark questions)		Section-D consists of (4) questions. Each question carries (5) Marks.		

SYLLABUS FOR ENTRANCE EXAM FROM STD – V

TAMIL

1. தமிழ் இலக்கணம்

- ✧ திணை, ஒலி, மரபு, தொகைச் சொற்கள், சொல்லின் வகைகள்
- ✧ ஒருமை, பன்மை, எழுவாய், பயனிலை, செயப்படுபொருள்,
- ✧ பால், அடுக்குத் தொடர்.

2. கடிதம் வரைதல், பாடல் / பத்தியைப் படித்து வினாக்களுக்கு விடையளி.

3. கட்டுரை வரைதல்.

ENGLISH

1. Grammar :

- ✧ Adjectives
- ✧ Adverbs
- ✧ Pronouns
- ✧ Conjunctions
- ✧ Nouns
- ✧ Verbs
- ✧ Articles
- ✧ Preposition
- ✧ Tenses
- ✧ Kinds of Sentences

2. Writing Skill :

- ✧ Formal and informal letters
- ✧ General Comprehension
- ✧ Hints development

MATHS

- ✧ Time
- ✧ Multiples and Factors
- ✧ Fractions
- ✧ Area and Perimeter
- ✧ Decimals
- ✧ HCF & LCM
- ✧ Percentage
- ✧ Large numbers and basic operations

SCIENCE

- ✧ Food and Health
- ✧ Plants and animals and its adaptations
- ✧ Human body – Structure and Function
- ✧ Matter
- ✧ Force and Energy
- ✧ Air and water

GREEN PARK EDUCATIONAL INSTITUTIONS, NAMAKKAL



TALENT SEARCH EXAM (TSE - 2025)

VII

VII STD

➤ ADMISSION PROCEDURE:

- Admission will be done based on the marks scored in the Talent Search Exam (TSE - 2025).

➤ ENTRANCE EXAM DATES:

- The TSE Exam will be conducted on the following dates. Candidates can choose any one of the following dates for writing TSE Exam.

SNO	DAY	DATE
1	SATURDAY	15.03.25 (March)
2	SATURDAY	22.03.25 (March)
3	SATURDAY	29.03.25 (March)
4	SATURDAY	05.04.25 (April)
5	SATURDAY	12.04.25 (April)
6	SATURDAY	19.04.25 (April)

➤ IMPORTANT NOTE :

- Result of TSE exam will be published on the same day of the entrance exam.
- After publishing the exam result, parents can get the results from the School office.
- Those Students **who are eligible** for the admission should confirm their admission by getting the **Enrollment card** within **one week time** from the date of entrance exam result.
- Students should submit the documents mentioned in the Enrollment card at the time of admission.
- Those Students **who do not get the Enrollment card** within the **stipulated time** will have to write the entrance exam again for the admission.
- Candidates who fail to score the qualifying marks in the first attempt will be given another chance to take the exam.
- Students will be allowed to attend the exam a maximum of **two (2) times** only.

➤ **SCHOLARSHIP:**

- Scholarship will be given based on the marks scored in the **TSE-2025**.
- Scholarship will be given to the **Top 3 students** in the Talent Search Examination.

➤ **ENTRANCE EXAM INSTRUCTIONS:**

- Students should report to the school premises before **09.30 am**.
- Students should bring the Hall ticket given at the time of Registration without fail.
- Follow the instructions of the invigilator to fill the Answer sheet.
- With utmost care write your Hall ticket number & Test booklet code in the answer sheet.
- Apart from writing the answers do not mark or scribble anything in the descriptive answer sheet.
- Students should carry all the necessary materials for the exam such as pen, pencil, eraser, scale, geometry box etc...
- **Students should follow the Dress code while coming for the Entrance exam.**

DRESS CODE FOR STUDENTS

 **Allowed dress format for male Candidates:**

- **Light coloured formal half hand Shirts and Pants.**

 **Allowed dress format for female candidates:**

- **Light coloured formal half sleeve chudidhar.**

All other formats of Dresses are not allowed.

➤ **MODE OF EXAMINATION:**

TSE-2025 is a Pen & Paper-based exam (OFFLINE EXAM) to be answered on the descriptive paper.

➤ **MEDIUM OF EXAMINATION: ENGLISH**

➤ **DURATION OF EXAM:**

The duration of the exam would be **90 minutes**.

➤ **ENTRANCE EXAM TIMING :**

REPORTING TIME : 09.30 AM

EXAM TIMING : 10.00 AM to 11.30 AM.

➤ **ELIGIBILITY TO APPEAR FOR TSE-2025:**

Students of **STD - VI** from all boards across India are eligible.

➤ **PATTERN OF THE EXAM:**

The Exam pattern of TSE-2025 comprises both Objective and Descriptive questions.

Subjects: Tamil, English, Mathematics and Science from VI STD.

SNO	TYPE	NUMBER OF QUESTIONS	MARKS	TYPE OF QUESTIONS
1	MCQ (Multiple Choice Questions).	10	10	Objective type
2	Fill in the blanks	10	10	Descriptive type
3	Two mark questions	5	10	Descriptive type
4	Five mark questions	4	20	Descriptive type
5	TOTAL	29 QUESTIONS	50 MARKS	
SECTION		DESCRIPTION		
SEC-A (Objective type)		Section-A consists of (10) questions. Each question carries (1) Mark.		
SEC-B (Fill in the blanks)		Section-B consists of (10) questions. Each question carries (1) Mark.		
SEC-C (Two mark questions)		Section-C consists of (5) questions. Each question carries (2) Marks.		
SEC-D (Five mark questions)		Section-D consists of (4) questions. Each question carries (5) Marks.		

SYLLABUS FOR ENTRANCE EXAM FROM STD - VI

TAMIL

1. தமிழ் இலக்கணம்

- ✧ மொழி முதல், இறுதி எழுத்துகள்
- ✧ இன எழுத்துகள், மயங்கொலிகள்
- ✧ வினா எழுத்துகள், நால்வகைச் சொற்கள்
- ✧ பெயர்ச்சொல், சுட்டெழுத்து
- ✧ தமிழ் எழுத்துகளின் வகை, தொகை
- ✧ அணி இலக்கணம், முதலெழுத்தும் சார்பெழுத்தும்.

2. கடிதம் வரைதல்

3. கட்டுரை வரைதல்

ENGLISH

1. Grammar :

- ✧ Tenses
- ✧ Noun
- ✧ Direct and Indirect speech
- ✧ Verbs
- ✧ Adjectives
- ✧ Degrees of comparison
- ✧ Singular & Plural

2. Letter writing :

- ✧ Formal and Informal letters

3. General Essays

4. General Comprehension

MATHS

- ✧ Playing with Numbers
- ✧ Knowing our numbers
- ✧ Algebra
- ✧ Integers
- ✧ Decimals
- ✧ Mensuration
- ✧ Ratio and Proportion
- ✧ Fractions

SCIENCE

- ✧ Measurement of distances and motion
- ✧ Light, shadows and reflections
- ✧ Electricity and circuits
- ✧ Living organisms and their surroundings
- ✧ Sorting materials into groups
- ✧ Changes around us
- ✧ Body movements
- ✧ Plants : Forms and functions
- ✧ Components of food

GREEN PARK EDUCATIONAL INSTITUTIONS, NAMAKKAL



TALENT SEARCH EXAM (TSE - 2025)

VIII

VIII STD

➤ ADMISSION PROCEDURE:

- Admission will be done based on the marks scored in the Talent Search Exam (TSE - 2025).

➤ ENTRANCE EXAM DATES:

- The TSE Exam will be conducted on the following dates. Candidates can choose any one of the following dates for writing TSE Exam.

SNO	DAY	DATE
1	SATURDAY	15.03.25 (March)
2	SATURDAY	22.03.25 (March)
3	SATURDAY	29.03.25 (March)
4	SATURDAY	05.04.25 (April)
5	SATURDAY	12.04.25 (April)
6	SATURDAY	19.04.25 (April)

➤ IMPORTANT NOTE :

- Result of TSE exam will be published on the same day of the entrance exam.
- After publishing the exam result, parents can get the results from the School office.
- Those Students **who are eligible** for the admission should confirm their admission by getting the **Enrollment card** within **one week time** from the date of entrance exam result.
- Students should submit the documents mentioned in the Enrollment card at the time of admission.
- Those Students **who do not get the Enrollment card** within the **stipulated time** will have to write the entrance exam again for the admission.
- Candidates who fail to score the qualifying marks in the first attempt will be given another chance to take the exam.
- Students will be allowed to attend the exam a maximum of **two (2) times** only.

➤ **SCHOLARSHIP:**

- Scholarship will be given based on the marks scored in the **TSE-2025**.
- Scholarship will be given to the **Top 3 students** in the Talent Search Examination.

➤ **ENTRANCE EXAM INSTRUCTIONS:**

- Students should report to the school premises before **09.30 am**.
- Students should bring the Hall ticket given at the time of Registration without fail.
- Follow the instructions of the invigilator to fill the Answer sheet.
- With utmost care write your Hall ticket number & Test booklet code in the answer sheet.
- Apart from writing the answers do not mark or scribble anything in the descriptive answer sheet.
- Students should carry all the necessary materials for the exam such as pen, pencil, eraser, scale, geometry box etc...
- **Students should follow the Dress code while coming for the Entrance exam.**

DRESS CODE FOR STUDENTS

 **Allowed dress format for male Candidates:**

- **Light coloured formal half hand Shirts and Pants.**

 **Allowed dress format for female candidates:**

- **Light coloured formal half sleeve chudidhar.**

All other formats of Dresses are not allowed.

➤ **MODE OF EXAMINATION:**

TSE-2025 is a Pen & Paper-based exam (OFFLINE EXAM) to be answered on the descriptive paper.

➤ **MEDIUM OF EXAMINATION: ENGLISH**

➤ **DURATION OF EXAM:**

The duration of the exam would be **90 minutes**.

➤ **ENTRANCE EXAM TIMING :**

REPORTING TIME : 09.30 AM

EXAM TIMING : 10.00 AM to 11.30 AM.

➤ **ELIGIBILITY TO APPEAR FOR TSE-2025:**

Students of **STD - VII** from all boards across India are eligible.

➤ **PATTERN OF THE EXAM:**

The Exam pattern of TSE-2025 comprises both Objective and Descriptive questions.

Subjects: Tamil, English, Mathematics and Science from VII STD.

SNO	TYPE	NUMBER OF QUESTIONS	MARKS	TYPE OF QUESTIONS
1	MCQ (Multiple Choice Questions).	10	10	Objective type
2	Fill in the blanks	10	10	Descriptive type
3	Two mark questions	5	10	Descriptive type
4	Five mark questions	4	20	Descriptive type
5	TOTAL	29 QUESTIONS	50 MARKS	
SECTION		DESCRIPTION		
SEC-A (Objective type)		Section-A consists of (10) questions. Each question carries (1) Mark.		
SEC-B (Fill in the blanks)		Section-B consists of (10) questions. Each question carries (1) Mark.		
SEC-C (Two mark questions)		Section-C consists of (5) questions. Each question carries (2) Marks.		
SEC-D (Five mark questions)		Section-D consists of (4) questions. Each question carries (5) Marks.		

SYLLABUS FOR ENTRANCE EXAM FROM STD – VII

TAMIL

1. தமிழ் இலக்கணம்

- ✧ ஓரெழுத்து ஒரு மொழி, பகுபதம், பகாப்பதம்
- ✧ அணி இலக்கணம்
- ✧ ஆகுபெயர்
- ✧ குற்றியலுகரம், குற்றியலிகரம்
- ✧ இலக்கியவகைச் சொற்கள், வழக்கு, போலி
- ✧ நால்வகைக் குறுக்கங்கள்

2. கடிதம் வரைதல்

3. கட்டுரை வரைதல்

ENGLISH

1. Grammar :

- ✧ Voices
- ✧ Adjectives & Adverbs
- ✧ Direct and Indirect speech
- ✧ Tenses
- ✧ Transitive and Intransitive verbs
- ✧ Conjunctions

2. Letter writing :

- ✧ Formal and Informal letters

3. General Essays

4. Story writing

MATHS

- ✧ The triangle and its properties
- ✧ Comparing Quantities
- ✧ Perimeter and Area
- ✧ Exponents and powers
- ✧ Integers
- ✧ Rational Numbers
- ✧ Algebraic expressions
- ✧ Fractions and Decimals

SCIENCE

- ✧ Heat
- ✧ Electric current and its effects
- ✧ Physical and chemical changes
- ✧ Movement of substances – Transportation and Excretion
- ✧ Respiration in Plants and Animals.
- ✧ Structure of matter
- ✧ Light
- ✧ Reproduction in plants
- ✧ Nutrition in Plants
- ✧ Nutrition in Animals

GREEN PARK EDUCATIONAL INSTITUTIONS, NAMAKKAL



TALENT SEARCH EXAM (TSE - 2025)

IX

IX STD

➤ ADMISSION PROCEDURE:

- Admission will be done based on the marks scored in the Talent Search Exam (TSE - 2025).

➤ ENTRANCE EXAM DATES:

- The TSE Exam will be conducted on the following dates. Candidates can choose any one of the following dates for writing TSE Exam.

SNO	DAY	DATE
1	SATURDAY	15.03.25 (March)
2	SATURDAY	22.03.25 (March)
3	SATURDAY	29.03.25 (March)
4	SATURDAY	05.04.25 (April)
5	SATURDAY	12.04.25 (April)
6	SATURDAY	19.04.25 (April)

➤ IMPORTANT NOTE :

- Result of TSE exam will be published on the same day of the entrance exam.
- After publishing the exam result, parents can get the results from the School office.
- Those Students **who are eligible** for the admission should confirm their admission by getting the **Enrollment card** within **one week time** from the date of entrance exam result.
- Students should submit the documents mentioned in the Enrollment card at the time of admission.
- Those Students **who do not get the Enrollment card** within the **stipulated time** will have to write the entrance exam again for the admission.
- Candidates who fail to score the qualifying marks in the first attempt will be given another chance to take the exam.
- Students will be allowed to attend the exam a maximum of **two (2) times** only.

➤ **SCHOLARSHIP:**

- Scholarship will be given based on the marks scored in the **TSE-2025**.
- Scholarship will be given to the **Top 3 students** in the Talent Search Examination.

➤ **ENTRANCE EXAM INSTRUCTIONS:**

- Students should report to the school premises before **09.30 am**.
- Students should bring the Hall ticket given at the time of Registration without fail.
- Follow the instructions of the invigilator to fill the Answer sheet.
- With utmost care write your Hall ticket number & Test booklet code in the answer sheet.
- Apart from writing the answers do not mark or scribble anything in the descriptive answer sheet.
- Students should carry all the necessary materials for the exam such as pen, pencil, eraser, scale, geometry box etc...
- **Students should follow the Dress code while coming for the Entrance exam.**

DRESS CODE FOR STUDENTS

 **Allowed dress format for male Candidates:**

- **Light coloured formal half hand Shirts and Pants.**

 **Allowed dress format for female candidates:**

- **Light coloured formal half sleeve chudidhar.**

All other formats of Dresses are not allowed.

➤ **MODE OF EXAMINATION:**

TSE-2025 is a Pen & Paper-based exam (OFFLINE EXAM) to be answered on the descriptive paper.

➤ **MEDIUM OF EXAMINATION: ENGLISH**

➤ **DURATION OF EXAM:**

The duration of the exam would be **90 minutes**.

➤ **ENTRANCE EXAM TIMING :**

REPORTING TIME : 09.30 AM

EXAM TIMING : 10.00 AM to 11.30 AM.

➤ **ELIGIBILITY TO APPEAR FOR TSE-2025:**

Students of **STD - VIII** from all boards across India are eligible.

➤ **PATTERN OF THE EXAM:**

The Exam pattern of TSE-2025 comprises both Objective and Descriptive questions.

Subjects: Tamil, English, Mathematics and Science from VIII STD.

SNO	TYPE	NUMBER OF QUESTIONS	MARKS	TYPE OF QUESTIONS
1	MCQ (Multiple Choice Questions).	10	10	Objective type
2	Fill in the blanks	10	10	Descriptive type
3	Two mark questions	5	10	Descriptive type
4	Five mark questions	4	20	Descriptive type
5	TOTAL	29 QUESTIONS	50 MARKS	
SECTION		DESCRIPTION		
SEC-A (Objective type)		Section-A consists of (10) questions. Each question carries (1) Mark.		
SEC-B (Fill in the blanks)		Section-B consists of (10) questions. Each question carries (1) Mark.		
SEC-C (Two mark questions)		Section-C consists of (5) questions. Each question carries (2) Marks.		
SEC-D (Five mark questions)		Section-D consists of (4) questions. Each question carries (5) Marks.		

SYLLABUS FOR ENTRANCE EXAM FROM STD – VIII

TAMIL

1. தமிழ் இலக்கணம்

- ✧ புணர்ச்சி - இயல்பு, விகாரம்
- ✧ யாப்பு, அணி இலக்கணம்
- ✧ தொகை நிலை, தொகா நிலைத் தொடர்கள்.
- ✧ வல்லினம் மிகும், மிகா இடங்கள், எழுத்துகளின் பிறப்பு, வேற்றுமை.
- ✧ வினைமுற்று, எச்சம்

2. கடிதம் வரைதல்

3. கட்டுரை வரைதல்

ENGLISH

1. Grammar :

- ✧ Concord
- ✧ Prepositions
- ✧ Determiners
- ✧ Tenses
- ✧ Clauses
- ✧ Gerund or Participle
- ✧ Direct and Indirect speech
- ✧ Modals

2. Letter writing :

- ✧ Formal and Informal letters

3. General Essays

4. Poem Comprehension

MATHS

- ✧ Squares and square roots
- ✧ Understanding quadrilateral
- ✧ Mensuration
- ✧ Factorisation
- ✧ Linear equations in one variable
- ✧ Cubes and cube roots
- ✧ Algebraic expressions and identities
- ✧ Direct and inverse proportion
- ✧ Rational numbers

SCIENCE

- ✧ Sound, light
- ✧ Chemical effects of current.
- ✧ Reproduction in Animals
- ✧ Adolescence, Puberty and Hormones
- ✧ Metals and non-metals
- ✧ The cell
- ✧ Microorganisms

GREEN PARK EDUCATIONAL INSTITUTIONS, NAMAKKAL



TALENT SEARCH EXAM (TSE - 2025)

D

XI SB & CBSE (BOYS & GIRLS) DAY SCHOLAR

➤ **ADMISSION PROCEDURE:**

- Day scholar Admission will be done based on the marks scored in the Talent Search Exam (TSE - 2025).

➤ **ENTRANCE EXAM DATES:**

- The TSE Exam will be conducted on the following dates. Candidates can choose any one of the following dates for writing TSE Exam.

SNO	DAY	CBSE/ICSE/IGCSE	STATE BOARD
1	SUNDAY	16.03.25 (March)	20.04.25 (April)
2	SUNDAY	23.03.25 (March)	27.04.25 (April)
3	SUNDAY	30.03.25 (March)	04.05.25 (May)
4	SUNDAY	06.04.25 (April)	11.05.25 (May)
5	SUNDAY	13.04.25 (April)	-
6	SUNDAY	20.04.25 (April)	-

➤ **IMPORTANT NOTE :**

- Result of TSE exam will be published on the same day of the entrance exam.
- After publishing the exam result, parents can get the results from the School office.
- Those Students **who are eligible** for the Day scholar admission should confirm their admission by getting the **Enrollment card** within **one week time** from the date of entrance exam result.
- Students should submit the documents mentioned in the Enrollment card at the time of admission.
- Those Students **who do not get the Enrollment card** within the **stipulated time** will have to write the entrance exam again for Day scholar admission.
- Candidates who fail to score the qualifying marks in the first attempt will be given another chance to take the exam.
- Students will be allowed to attend the exam a maximum of **two (2) times** only.

➤ SCHOLARSHIP:

- Scholarship will be given based on the marks scored in the **TSE-2025**.
- Scholarship for the **TOP 75** students will be given only in the **Second term and it covers only Tuition fees**.

➤ ENTRANCE EXAM INSTRUCTIONS:

- Students should report to the school premises before **09.30 am**.
- Students should bring the Hall ticket given at the time of Registration without fail.
- Students will be provided an **OMR** sheet to shade their responses.
- Follow the instructions of the invigilator to fill the OMR Sheet.
- With utmost care shade the corresponding letters of your Hall ticket number & Test booklet code.
- Follow the instructions shown in the above image to shade the correct answers in the right method.
- Apart from shading the answers do not mark or scribble anything in the OMR sheet.
- Students should bring a **Blue or Black ball point pen** for shading the objective questions on the OMR sheet.
- Students should carry all the necessary materials for the exam such as pen, pencil, eraser, scale, geometry box etc...
- **Students should follow the Dress code while coming for the Entrance exam.**
- **Green Park Students should wear School uniform while appearing for the Entrance exam.**

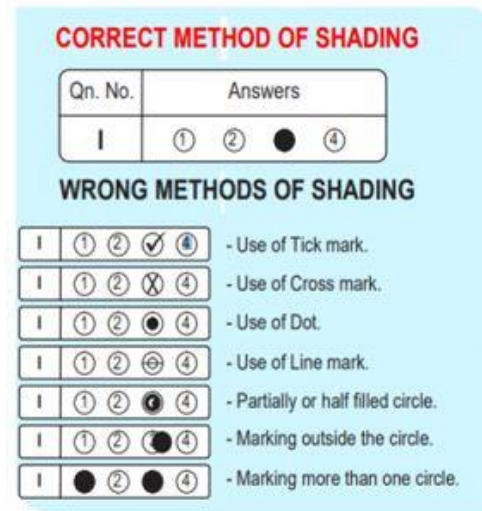

DRESS CODE FOR OTHER STUDENTS

✚ Allowed dress format for male Candidates:

- **Light coloured Formal half hand Shirts and Pants.**

✚ Allowed dress format for female candidates:

- **Light coloured formal half sleeve chudidhar.**

All other formats of Dresses are not allowed.

➤ **MODE OF EXAMINATION:**

TSE-2025 is a Pen & Paper-based exam (OFFLINE EXAM) to be answered on the specially designed machine gradable OMR sheet using **Blue (or) Black ball point pen** along with the descriptive paper.

➤ **MEDIUM OF EXAMINATION: ENGLISH**

➤ **DURATION OF EXAM:**

The duration of the exam would be **105 minutes**.

➤ **ENTRANCE EXAM TIMING :**

REPORTING TIME : **09.30 AM**

EXAM TIMING : **10.00 AM to 11.45 AM.**

S.no	PAPER TYPE	TIMING
1	Theory Paper	10.00 am - 10.45 am
2	Objective Paper	10.45 am - 11.45 am

➤ **ELIGIBILITY TO APPEAR FOR TSE-2025:**

- Students who appear for the Qualifying Examination in 2025 (10th Board Exam) of all Boards across India.

➤ **PATTERN OF THE EXAM:**

The Exam pattern of TSE-2025 comprises both Objective and Descriptive questions.

SNO	TYPE	NUMBER OF QUESTIONS	MARKS	TYPE OF QUESTIONS
1	OBJECTIVE TYPE (NO CHOICE)	40	80	MCQ (Multiple Choice Questions).
2	DESCRIPTIVE TYPE (M-1,P-1,C-1,B-1) (NO CHOICE)	4	20	DESCRIPTIVE
3	TOTAL	44 QUESTIONS	100 MARKS	

SECTION	PAPER TYPE	DESCRIPTION
SEC-A	OBJECTIVE TYPE (M-20, SCI-20) (NO CHOICE)	Section-A consists of 40 questions. (2) Marks will be awarded for the correct answer and (1) Mark will be deducted for each wrong answer. Un-attempted / Unanswered Questions will be given no marks.
SEC-B	DESCRIPTIVE TYPE (NO CHOICE)	Section-B consists of (4) questions (Maths-1, Physics-1, Chemistry-1 and Biology-1). Each question carries (5) marks. No negative marking in SEC-B.

SYLLABUS FOR ENTRANCE EXAM FROM STD – X

CBSE BOARD

SUBJECT	PORTION
MATHS	Quadratic Equations, Arithmetic progression, Co-ordinate geometry, Trigonometry (Including heights and distance), Surface areas and Volumes, Probability.
SCIENCE	X-CBSE Board Exam – 2025 syllabus fully

STATE BOARD

SUBJECT	PORTION
MATHS	Numbers and sequences, Algebra, Co - ordinate Geometry, Trigonometry, Mensuration.
SCIENCE	X - State Board Exam – 2025 syllabus fully

ICSE / IGCSE BOARD

SUBJECT	PORTION
MATHS	Algebra, Co-ordinate geometry, Mensuration, Trigonometry, Statistics
SCIENCE	X-ICSE / IGCSE Board Exam – 2025 syllabus fully